



Shri Manoj Sinha
Hon'ble Lieutenant Governor
UT of J&K

PARVAZ

-MARKET LINKAGE SUPPORT SCHEME-



सत्यमेव जयते



25%
SUBSIDY

SHIP YOUR

**AGRICULTURE, HORTICULTURE,
FLORICULTURE & PISCICULTURE**

Perishables of UT of J&K

through AIR CARGO

Eligible Perishables

**Cherry | Strawberry | Plum | Pear | Litchi
Exotic / Organic Vegetables | Trout / Carp | Flowers / Plants**



Government of UT of Jammu & Kashmir Agriculture Production Department

For Details Contact:

Email: businessdevelopmentjkhpmc@gmail.com

Mobile: 914-954-8580, 962-267-9275

RATE LIST FOR SHIPMEN OF AGRICULTURE, HORTICULTURE, FLORICULTURE & PISCICULTURE PRODUCTS FROM UT OF J&K

S.No.	Admissible Sector		Admissible Weight	Rate/Kg
1	Srinagar	Bengaluru	Up to 0.5 MT	58.56
			0.5 MT - 1 MT	57.31
			1 MT - 5 MT	56.81
			5 MT - 10 MT	56.31
			Beyond 10 MT	55.81
			Per Cubic Feet (CFT)	55.81
2	Srinagar	Mumbai	Up to 0.5 MT	46.75
			0.5 MT - 1 MT	45.50
			1 MT - 5 MT	45.00
			5 MT - 10 MT	44.50
			Beyond 10 MT	44.00
			Per Cubic Feet (CFT)	44.00
3	Srinagar	Kolkata	Up to 0.5 MT	53.68
			0.5 MT - 1 MT	52.43
			1 MT - 5 MT	51.93
			5 MT - 10 MT	51.43
			Beyond 10 MT	50.93
			Per Cubic Feet (CFT)	50.93
4	Srinagar	Delhi	Up to 0.5 MT	24.10
			0.5 MT - 1 MT	22.85
			1 MT - 5 MT	22.35
			5 MT - 10 MT	21.85
			Beyond 10 MT	21.35
			Per Cubic Feet (CFT)	21.35
5	Srinagar	Chennai	Up to 0.5 MT	75.83
			0.5 MT - 1 MT	74.58
			1 MT - 5 MT	74.08
			5 MT - 10 MT	73.58
			Beyond 10 MT	73.08
			Per Cubic Feet (CFT)	73.08
6	Srinagar	Dubai	Up to 0.5 MT	120.75
			0.5 MT - 1 MT	119.50
			1 MT - 5 MT	119.00
			5 MT - 10 MT	118.50
			Beyond 10 MT	118.00
			Per Cubic Feet (CFT)	118.00
7	Jammu	Bengaluru	Up to 0.5 MT	73.10
			0.5 MT - 1 MT	71.85

			1 MT - 5 MT	71.35
			5 MT - 10 MT	70.85
			Beyond 10 MT	70.35
			Per Cubic Feet (CFT)	70.35
8	Jammu	Mumbai	Up to 0.5 MT	53.62
			0.5 MT - 1 MT	52.37
			1 MT - 5 MT	51.87
			5 MT - 10 MT	51.37
			Beyond 10 MT	50.87
			Per Cubic Feet (CFT)	50.87
9	Jammu	Kolkata	Up to 0.5 MT	71.72
			0.5 MT - 1 MT	70.47
			1 MT - 5 MT	69.97
			5 MT - 10 MT	69.47
			Beyond 10 MT	68.97
			Per Cubic Feet (CFT)	68.97
10	Jammu	Delhi	Up to 0.5 MT	42.17
			0.5 MT - 1 MT	40.92
			1 MT - 5 MT	40.42
			5 MT - 10 MT	39.92
			Beyond 10 MT	39.42
			Per Cubic Feet (CFT)	39.42
11	Jammu	Chennai	Up to 0.5 MT	73.34
			0.5 MT - 1 MT	72.09
			1 MT - 5 MT	71.59
			5 MT - 10 MT	71.09
			Beyond 10 MT	70.59
			Per Cubic Feet (CFT)	70.59

*Rate for international port (Dubai) is applicable for a minimum shipment of 100 Kgs.

*For shipments below 100 Kgs, Minimum charge of INR 5000 shall be applicable

*Custom and CHA clearance applicable charges will be borne by the shipper directly

Minimum/maximum Admissible weight of the eligible perishables:-

Beneficiary	Minimum Admissible Weight	Maximum Admissible Weight
Individual Farmers	100 Kg	5 MTs
SHGs/FPOs/Registered Intermediaries/Govt. Corporations	1 MT	10 MTs

ELIGIBILITY CRITERIA FOR SUBSIDY UNDER PARVAZ SCHEME

- ❖ Eligible Crops under the Scheme include **Fruits**(Cherry, Strawberry, Plum, Pear, Litchi),**All vegetables**(Exotic/Organic/Conventional), **Fishery products**(Trout/Carp), **Floriculture Products**(Flowers/Plants).
- ❖ Eligible Beneficiaries under the Scheme include Individual Farmer/Grower, FPOs, SHGs, Registered Intermediaries, Govt. Corporations.
- ❖ Documents required to be produced by the eligible beneficiaries include :-

In case of Individual Farmer:

- Farmer/Grower Passbook issued by the Department/HDO Certificate(Fruits)
- K.C.C / Agri.Dept Verification Certificate (Vegetables)
- License/Registered Certificate from Fisheries Dept (Trout/Carp)
- Registration Certificate from Floriculture Dept. (Flowers/Plants)
- Aadhar Card copy
- Valid Bank Details (Account Number, IFSC Code, Branch and a copy of Pass Book or Bank Statement)
- Details of the consignment (Quantity, Consignee details and related documents).
- Declaration/Undertaking for indemnifying the service providers from any damage due to quality and packaging of the produce of the consignment.

In case of SHGs/FPOs/Registered Intermediaries/Govt. Corporations:

- Basic Details (*Name, Address, PAN, IEC Certificate, and Aadhaar (Authorised person)*)of the entity.
- Registration certificate.
- Total No. of farmers/growers associated and their MoUs with the concerned entity.
- Valid Bank Details (Account Number, IFSC Code, Branch and a copy of Pass Book or Bank Statement of the concerned entity)
- Details of the consignment (Quantity, Consignee details and related documents).
- Declaration/Undertaking for indemnifying the service providers from any damage due to quality and packaging of the produce of the consignment.

PROCESS FLOW DESCRIPTION

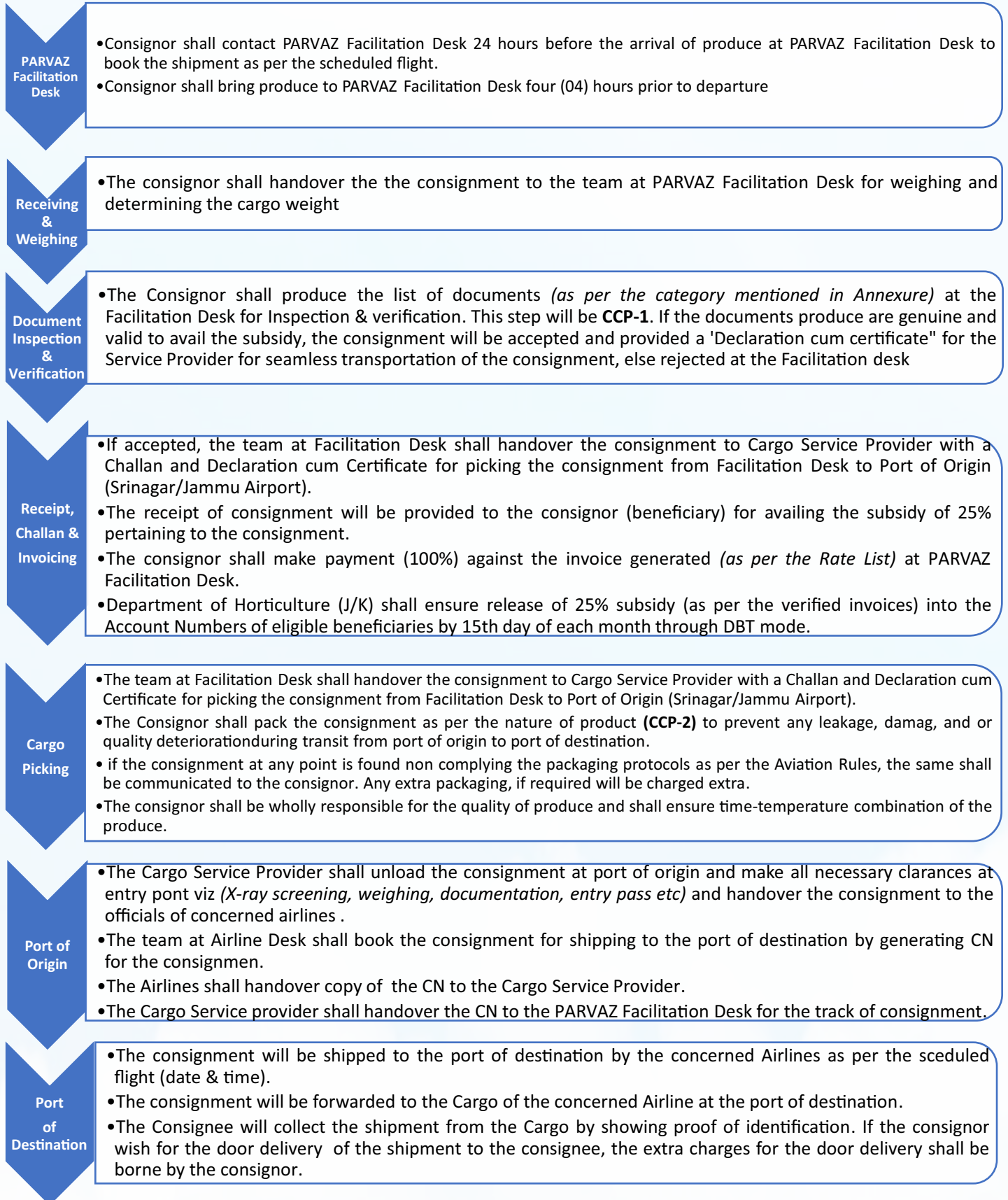

PARVAZ - PROCESS FLOW

